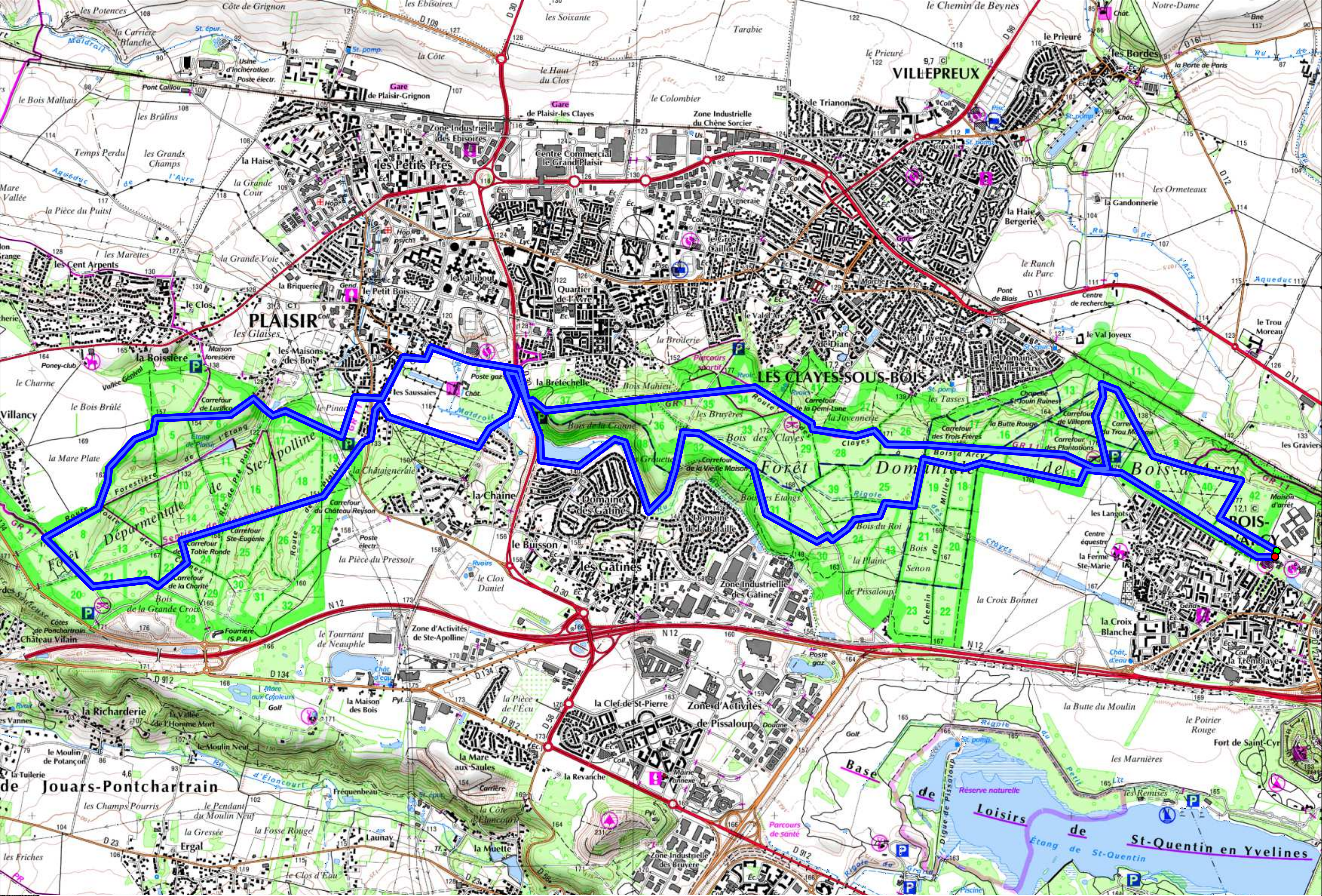

Copyright © IGN 2010